TO RENT · LOST-FOUND · FOR SERVICE · TO HIRE · BUY & SELL · TO TRADE
YOU'LL FIND IT IN THE WANT ADS!

FOR SALE

FOR SALE
For quick sale. Price right.
2 Used Refrigerators
1 Used Wringer type Washers
1 Maytag Automatic like new
2 Used Electric Ranges
For Further information call J. W. Martin. — 352-7141. 1tc

FOR SALE
We will supply you with a complete line of Rawleigh Products to supply consumers in your own town or surrounding rural area. Year around business. Large profits. Write Rawleigh, Dept. VAG-50-858 Richmond, Va. 8-2-5tp

SHERIFF'S SALE
By virtue of fiat execution, fieri facias, or other court order, I will offer for sale to the highest bidder, for cash, at the Court House at Appomattox, Virginia, the following described vehicle:
1950 Chevrolet pickup truck (Apache 31)
Motor No: V1R6931 [illegible]
8-2-2tc Walter S. Conner Sheriff

FOR SALE
For Sale — Old English Boxwoods cuttings.
Mrs. Ernest Ferguson Route 460
2wp Spout Spring, Va.

FOR SALE: NICE ripe tomatoes for canning. Priced right to sell. Also cabbage and tomato plants for late maturing.
WILKES' PLANT FARM Appomattox, Va.
7-26-2tc

Lots For Sale: 4 acres to the lot, on hard surface road. Mail and school bus service. Small down payment and two years to pay balance. — J. A. Williams Pamplin, Va., Phone 248-2721. (7-19-tfnc)

FOR SALE:
Registered Purebred German Shepherd Puppies. $20 - $25.
Call V. A. Staten, WY 3-2693 1tp

FOR SALE
For sale: 3 piece living room suite. Price $45.00
Mrs. Eddie Guill
1tc Phone 352-2062

FOR SALE
For Sale: Ripe tomatoes for canning and table use.
Also ripe grapes. Damsons will be ready next week. Place your order now
Mrs. L. M. Wilkes
1tc Appomattox, Va.

FOR SALE: Crabapples. Grand for Jelly. Ernest F. Smith U. S. 460
1tp Spout Spring, Va.

FOR SALE: Damsons will be ripe August 10th.
F. P. O'Brien, Rt. 2 Appomattox, Va.
8—2—2tp Phone 352—3040

Tried it yet? Seal Gloss acrylic finish for vinyl and other floors. It's terrific. Poe. Hdw. 1tc

FEET ACHE, ITCH?
1-4 of all your bones are in the feet. No wonder they ache, swell, perspire, itch. Bathe feet twice daily with T-4-L Solution for relief of the 52 bones, 66 joints plus ligaments. Curbs athlete's foot, too (sloughs off infection—watch healthy skin replace it) or your 48¢ back at any drug store if not pleased IN ONE HOUR, TODAY at
SPENCER DRUG STORE, INC
8—2—4tc

IN JUST 15 MINUTES IF YOU HAVE TO SCRATCH YOUR ITCH,
Your 48¢ back at any drug store. Quick-drying ITCH-ME-NOT deadens the itch and burning. Antiseptic action, kills germs to speed healing. Fine for eczema, insect bites, foot itch, other surface rashes. NOW at
SPENCER DRUG STORE, INC
8—2—4tc

FOR RENT

FOR RENT
Apartment for rent. Furnished or unfurnished. Call 352-2372 if no answer call 352-7293 1tc

For Rent:- Apartment in Professional Building. See:
Mrs. Rachel F. Lawson
(7-y9-tfnc)

WANTED
Wanted: Confederate money Appomattox County or other county notes. Ralph Zollman Rt. 4
1tp Lexington, Va.

NOTICE
Place your order for tobacco sticks now.
Phone Oakland Frame and Lumber
1tc 352-7477

We loan Carpet shampooer at no cost with purchase of Blue Lustre shampoo. Poe Hdw.

HELP WANTED
Help Wanted
You don't need to worry about getting or holding a job with your Rawleigh Business where the more you work the more you earn. In Appomattox County. Thousands prospering every year. Write Rawleigh, Dept. VAG-50-863. Richmond, Va. (7-26-4tp)

HELP WANTED
Men wanted in the following locations for sales and service:
Appomattox, Virginia
Brookneal, Virginia
Buckman, Virginia
Cumberland, Virginia
Clarksville, Virginia
Crew, Virginia
Chatham, Virginia
Chase City, Virginia
Charlotte Court House, Va.
Drakes Branch, Virginia
Dillwyn, Virginia
Farmville, Virginia
Gretna, Virginia
Keysville, Virginia
Halifax, Virginia
Prospect, Virginia
Pamplin, Virginia
South Hill, Virginia
South Boston, Virginia
Victoria, Virginia
I want full time men, but will hire part or full time. Write or call Electrolux Corporation 226 Main Street South Boston, Virginia. Phone 2-5025. 1tc

NOTICE
WE CARRY a complete line of building material for all occasions, repairs, and remodeling. If in need of same secure our price before making purchase elsewhere. Prompt service assured.
H. E. DEWITT CO.
1126 Commerce Street
Lynchburg, Virginia
Telephone VI 5-4501
10-5-61 tfn

IF YOU NEED Plumbing Supplies secure our price before buying. KOHLER and ELJER fixtures. Wholesale only.
LYNCHBURG PLUMBING & SUPPLY CO., INC.
7115 Commerce St.
Lynchburg, Va.
Phone: VICTOR 5-0641

NOTICE: Announcing Mrs. Walter W. Scott. Representative for Luther LeGrand. Florist. Flowers for all occasions.
Call Appomattox 352-7499

WANTED — POPLAR LUMBER green or dry. Write or phone for prices. Telephone LO-34511, Walton Lumber Company, Mebane, North Carolina. (6-14-10tc)

We make authentic copies of written or typed records, deeds, etc. Reasonable rates.
J. E. Sears & Co., Inc.
(2-8-tfnc)

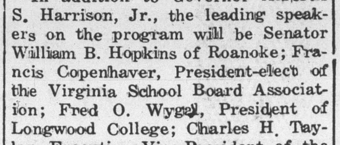

NO WATER — NO PAY
MOORE WELL BORING AND DRILLING CO.
Septic Tanks Installed
Nothing Down — 3 Years To Pay
We do not use plastic casing, as we cannot drive it and find that it will break and burst when we drive it.
We are still using galvanized casing
Henry Chernault: Appomattox 352-2648 or call EDgewood 2-4821.

VISIT —
MRS. L. A. YOUNG'S FLOWER SHOP
or call 352-2426,
and place your orders for
POTTED PLANTS
FRESH CUT FLOWERS
HOSPITAL ARRANGEMENTS
CORSAGES
FUNERAL SPRAYS OR WREATHS
NOVELTY ARRANGEMENTS
FOR GIFTS
WEDDINGS

Our suggestion for hot weather Read some poetry and sleep late in the morning.

Try the Classified Ads.

Big Country Music Show
STARRING
FAY PILLOW
AND
THE STARDUSTERS
PLUS
Comedian - Berk Bryant
Appomattox High School Auditorium
SATURDAY NIGHT
Aug. 11, 1962—8:00 P.M.
ADMISSION
Adults 75¢ - Children 35¢

We are now paying highest prices for all grades scrap iron, metals of all descriptions. Secure our prices before selling.
LYNCHBURG IRON & METAL CO.
PARK AVE. & KEMPER ST.
LYNCHBURG, VA.
Tele.- VICTOR 7-4481.

PEST — CONTROL
JONES'
Exterminators
Bonded TERMITE Control
— Call —
J. E. JAMERSON & SONS
Building Materials
Appomattox, Virginia
For Free Termite Inspection and Pest Control Estimates

IN MEMORIAM
In loving memory of Mrs. Mary Wooten Jamerson by her husband, children, grandchildren and great-grandchildren.
We cherish her memory to this very day,
And long to hear the words she would say;
Although we are lonely because she is gone.
We are glad she is happy in her heavenly home.
A wife, a mother, a granny so dear,
She taught us to live and never to fear,
But to follow the light of the blessed Lord,
And to fellowship daily in one accord.
We hear her kind voice and see the smile on her face,
Because of her, our homes are a happier place.
We will all see you again, our precious loved one,
For one day we'll all meet again at setting of sun.
So as we still travel on life's rugged road,
We're glad you're there in a happy abode.
Though four years have passed at a rapid pace,
There is still no one else who can take your place.
1tc

IN MEMORIAM
In loving Memory of Mrs. Frances Jamerson Woodson by her father, sisters and brothers, neices and nephews.
With love in her eyes and joy in her speech,
Our loving dear Duggie is out of our reach.
Three years ago God called her away,
Leaving us with many a sad lonely day.
We can't name the ways she was precious to us,
She lived among us and held our trust,
She brightened the darkness of many a day,
By the deeds that she did in her sweet kindly way.
Now our family circle is saddened in part,
Because of the absence of her loving heart,
Her memory is precious we cherish it too,
And know she has found peace in a land that is new.
In each of our lives there's an empty space,
No one else can fill it, that we'll have to face;
But life here is short, then we'll join you there,
In our heavenly where joy is abundant
In our heavenly home where joy is abundant and peace we will share.
1tc

CARD OF THANKS
I wish to express my sincere appreciation to my many friends, relatives and neighbors for their kind expressions of sympathy and thoughtfulness during my recent bereavement. Also for the food, flowers, cards and visits.
1tp Mrs. Lester Carson

CARD OF THANKS
I wish to thank all my friends and relatives for their many acts of kindness shown me during my recent stay in the hospital and since I have been home, again I say many thanks to everyone.
1tp Rachel J. McCormick

CARD OF THANKS
I would like to take this opportunity to thank everyone for their thoughtfulness toward me during my recent stay in the hospital. This includes your visits, flowers and cards.
1tc Mrs. T. A. (Mabel) Smith

CARD OF THANKS
I wish to thank all friends and relatives for their phone calls, gifts, cards, flowers, visits and prayers during my recent stay in hospital and since my return home. I shall always remember your thoughtfulness. May God bless each of you.
1tp Mrs. Kinckle Martin

VIRGINIA:
In the Clerk's Office of the Circuit Court of Appomattox County, on the 7th day of July, 1962.
Betty Perdieu O'Brien, Plaintiff Against Thomas O'Brien Long, an Infant and Angela Louise Long, an Infant, Defendants.
The object of this suit is to determine who are the heirs at law of Henry Clay O'Brien, as well as the distributees of Henry Clay O'Brien and determine who is or are owner or owners of the real estate in the bill in this suit and etc.
And it appearing by affidavit filed that Thomas O'Brien Long and Angela Louise Long are not residents of the State of Virginia, they are hereby required to appear within ten days after the due publication of this order and do what is necessary to protect their interests.
Teste: C. W. Smith, Clerk
W. M. Abbitt, p.q.
Appomattox, Virginia.
7-12- 4tc

NOTICE
DODGE
SIMCA
TRIUMPH
WHITE TRUCKS
Dependable Hughes Cars
FINANCING
License 5 Dial 5.4511
John P. Hughes Motor Co., Inc
500 Commerce St. Used Cars
Our Warehouse 13th & Commerce
Lynchburg, Va.

THE BEST FOR LESS
We will save you money.
Drilled Water Wells
Pumps of all Kinds.
Most Modern and Oldest Well Drillers in Central Virginia.
FALWELL WELL CORPORATION
P. O. Box 937 Lynchburg, Va.
Dial VI 6-2739

TRUCK AND COMMERCIAL REFRIGERATION SERVICE
NIGHT AND WEEK-END CALL: JOHN L. LOVE, JR.
APPOMATTOX 352-2063
DAY SERVICE
Call: Lovingston,
Congress 3-4131

Colored Dots

The annual revival will begin at the Galilee Baptist Church this Sunday at 11:30 A. M. The entire day will be known as "Baltimore day". The Rev. Carlton Cooke, Senior choir and gospel chorus of the Union Baptist Church, Sparrows Point, Md. will conduct the morning and 2:30 p. m. services. Dinner will be served at 1 p. m. by the ladies of the church. All members and friends are cordially invited to attend. Prior to the 2:30 service, the pastor of the church will call the report of the special rally sponsored by the "Faithful Twelve" for the benefit of the improvement of the church. The Rev. Clarence Weston, pastor of the Washington Street Baptist Church, Bedford will be the guest minister thru the week. Services will begin each evening at 7:30

Despite the rainy Sunday a large crowd attended the regular meeting of the Cornerstone Fifth Sunday Sunday School Union at the Promise Land Baptist Church last Sunday at 10 a. m. Deacon Charles Canada acted as president. The Sunday School lesson was taught by Professor Moore, deacon Venable and Mrs. Heneritta Miller. The business session began at 11 a. m. with the welcome address by the Sunday school superintendent deacon William Hancock. The reading of the letters was done by the several delegates from the various school. the minutes were read and recorded by Mrs. Louise Canada. Rev. R. Q. Lawing, pastor of the church delivered a special sermon at the close of the youth program. Mrs. H. R. Venable served as pianist. The Galilee Junior choir rendered special music. Dinner was served by the home school. A total of $106.68 was raised during the day.

Mrs. Mary Viola Watkins Hawkes, daughter of the late deacon and Mrs. Douglas Watkins died suddenly at her home on Monday July 23 of 319 East Ferry St., Buffalo, N. Y. She had made her home in New York for a number of years. Rosary service were held Wednesday and her funeral was conducted from St. Nicholas Church at 11 a. m. Thursday. She leaves the following to mourn their loss: husband, three sons, four daughters, 18 grandchildren and one great grandchild, seven sisters, Mrs. Hayes Wilson, Mrs Erner Brown, Mrs. Venal Stroud of Baltimore, Mrs. Sarah Perry of New York City, Mrs. Ardoit Turner and Mrs. Elizabeth Thonton of Philadelphia, and Mrs. Teresa W Hamlet of Appomattox, eight brothers, Messers. Lafond, James H. Vance, Robert D. and Noel Watkins of Baltimore and Allen Watkins of the U. S. Navy and William H. Watkins of Roanoke, Va

The lady in white and special candle lighting service was sponsored by the senior choir of the First Baptist Church last Sunday evening at 7:30 p. m. under the direction of Mrs. B. V. L. Barksdale, sponsor of the program. Devotionals were conducted by the pastor Rev. Artis Appling and music was furnished by guest choirs under the direction of Mrs. Barksdale. The following ... the church served ... the special finanial ... W. Hanlet was crowned ... ointed as the queen ... ner in the contest. The ladies reported according amounts turned in: Mrs. Hamlet, Mrs. Ella Ma... Miss Evelyn Wright, Mrs. Patterson, Mrs. Anne ... hews, Mrs. Ruth Irving, ... rie Lee Dillard Saunders ... Virginia Dora Dillard ... offering of $306.00 ... Mrs. Louise Canada and ... Johnson lifted the ... ing. Mrs. Canada offered ... tory prayer. Mrs. H. F. ... ved as narrator of the ... program was enjoyed by ...

The special pew ... sponsored by the ... special rally of the Galilee Church was a great ... Sunday evening at 7:30 ... pastor of the church del... special sermon. Music was ... ed by the Promise Land Church choir. The Rev. ... Paige assisted in the ... offerings were lifted by ... Lacey Webb and George ... and deacons J. W. K... A. Lawing. Remarks were ... the sponsors Mrs. C. ... and Miss H. B. Stevens ... $65.00 was taken.

The home making ... adults will be opened ... nesday evening at 7:30 ... Mrs. V. P. Elliott is ...

Mrs. Delia Ellis has ... her home from the Lynchburg ... pital.

"Freedom Bonds" ... a new name — just ... that U. S. Savings Bonds ... freedom by helping to ... ica strong. Buy an extra ... ing the Freedom Bond ...

★ Last Week for ★

GRINELS Motor Company

3★STAR USED CAR SPECIALS

Take your pick! Fine late-model used cars taken in trade on our new car 3-Star Specials! All ready to roll and priced to please! They're going fast—better come in and grab yours today!!!

WHICH ONE WILL IT BE?★★★

1959 FORD Galaxie, 2-door, Radio, Heater, 300 Horse Power Motor, Straight Shift	$1495.00
1959 MERCURY Park Lane, 4-door Hardtop, Radio, Heater, Automatic transmission, Power steering, Power brakes	$1595.00
1959 FORD Custom 300, 4-door, Radio, Heater	$1195.00

3★STAR SPECIALS ON ALL NEW GALAXIES · FAIRLANES FALCONS, TOO!

GRINELS MOTOR C...
VA. Dealers License 729 RT. 460 - Dial 352...

A Growing Newspaper In A Growing Town

TIMES - VIRGINIAN

Historic Appomattox Gave Unity and Peace to America

A LIVE WEEKLY NEWSPAPER AT HISTORIC APPOMATTOX COURT HOUSE VIRGINIA

VOLUME 69, NUMBER 32 — APPOMATTOX, VIRGINIA — THURSDAY, AUGUST 9, 1962 — SUBSCRIPTION RATES $2.60 YR.

Father Darkleaf

by c. h. r.

On a recent visit to the seashore I collected an assortment of rare shells and "wonders of the sea. I purchased most of them in a shell shop, but found some on our beach. There was a bit of Mother of Pearl, the oyster which makes the precious pearl, a gem formed by coating a tiny irritant with a nacreous substance. A bit of sponge. The rooting starfish, which is a remarkable favorite, having powers of regeneration (should an arm be broken off, it will grow a new one very quickly. Also: yorm Rock, Sea ...n, a Bisected Shell, Pearl Es... ; A Bleeding tooth Shell; Scallop Shell; Sea Horse; and many others I love to walk the beaches at sunrise with a bucket, and collect shells—and then visit shell shops to purchase the ones I didn't find.

GOLDEN GLEAMS

Everything in nature acts in conformity with law.
— Immanuel Kant

Nature's rules have no exceptions
— Herbert Spencer

Nature is not governed except by obeying her.
— Francis Bacon.

Nature uses little as possible of anything.
— Johann Kipler

WASHINGTON NOTES:

The President has signed a bill making it a law that TV sets sold in interstate commerce be equipped for reception of the 70 ultra high frequency (UHF) channels as well as the 12 very high frequency (VHF) channels.

The Federal Communications Commission is working out a "Fair and orderly transition period" for the manufactures of TV sets.

PLANS TO CAMPAIGN

It now appears almost certain that President Kennedy will hit the campaign trail this fall with a drive to break up the coalition bent on scuttling his program in Congress.

Following the defeat of his health care plan, Kennedy obviously was more angered by the Senate action than previous defeats by a house coalition which killed his tight controls farm bill and his plan to set up a Department of Urban Affairs.

VIEW ON BERLIN

President Kennedy is reported to have told the Soviet Ambassador here that Russia's demand for removal of United State troops from West Berlin is totally unacceptable In addition to the Berlin situation, the President and Ambassador Anatoly F. Dobrymin discussed Laos, disarmament and the problems of a ban on nuclear tests.

JFK REBUKES RUSSIA

On a recent Telstar broadcast, with Europeans watching and listening, President Kennedy rebuked Russia for testing nuclear weapons, reported no recent progress on Berlin and promised not to reduce the value of the dollar.

President Kennedy described Telstar's capacity for speedy communication as "a cery essential requirement for peace." The understanding it can cultivate, he said, is bound to enhance the security and well - being of people everywhere.

BACKS TRADE PROGRAM

AFL - CIO President George Meany told the Seante Finance Committee that the Administration's foreign trade bill is needed more than ever in the "struggle to preserve human freedom."

Meany declared: "I am more convinced than ever that the salvation of the free world depends upon the continuation and expansion of our trade with Western Europe, and with the other democracies."

To Speak Here

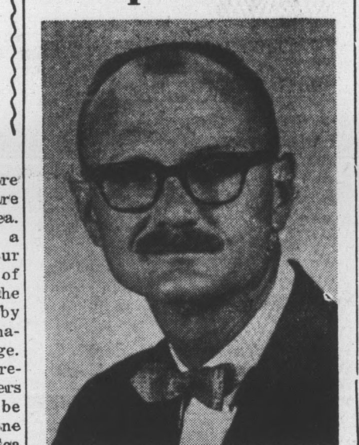

WHO IS THE ENEMY?

"Who is the Enemy" will be the topic for discussion at the Appomattox Elementary school Saturday, August 11, 1962 at 8:00 p. m. Dr. T. O. MacAdoo will be the speaker. The program, sponsored by the Appomattox County Farm Bureau is being held to inform interested persons about the dangers of the communist-socialist conspiracy.

Dr. MacAdoo is a professor of English and foreign languages at V. P. I. In recent years Dr. MacAdoo's reputation as a speaker against the communist threat has made him a well known personality across Virginia.

The Appomattox Farm Bureau invites each of you to be with us Saturday night.

CONFERENCE ON EDUCATION

A conference which may have an influencing effect upon the educational programs of each county and city in the State is scheduled for Friday, November 16, 1962, at the John Marshall Hotel in Richmond.

This Conference on "Utilizing Community Facilities and Programs in Education for Aging in Virginia" is at the grass roots level and will lay the foundation for preparation for retirement, a problem which, because of the rapidly increasing population of over-age persons, is becoming alarming.

A carefully laid out program is scheduled and letters of invitation are being mailed to members of County Boards of Supervisors, Mayors and pubic officials of cities and to the Superintendents of all school divisions in Virginia.

Dr. Woodrow W. Wilkerson, State Superintendent of Public Instruction; A. C. dePorry, Area Director, Division of Eextension and General Studies of the University of Virginia; Dr. Donald R. Fessler, Extension Sociologist of Virginia Polytechnic Institute and President of the Adult Education Association of Virginia; Miss Nettie Yowell, Assistant State Supervisor of Industrial Education of the State Department of Education; and State officials are cooperating with and will speak on the conference program, which is sponsored by the Virginia Commission on the Aging.

In addition to Governor Albertis S. Harrison, Jr., the leading speakers on the program will be Senator William B. Hopkins of Roanoke; Francis Copenhaver, President-elect of the Virginia School Board Association; Fred O. Wygal, President of Longwood College; Charles H. Taylor, Erecutive Vice-President of the Virginia Manufacturers Association; and Mrs. Gale Houhshell, President of the Virginia Federation of Business and Professional Women's Clubs.

EDUCATION - AID BILL

.."The Kennedy Administration has revived its hopes of prying out of a Senate - House conference committee a compromise bill to provide Federal aid for higher education.

Senator Humphrey (D., Min.) predicts it can be done, and President Kennedy may improve the sagging batting average of his legislative program. Thus, nullifying the Repubican charge that a Democratic President has failed to get any important accomplishment out of a Democratic Congress.

THE JAYCEES

The first quarterly work conference of the Virginia Jaycees for this year will be held in Danville Aug. 17, 18, and 19. Attending from this chapter will be President Billy Chenault, State Director, Bobby Mitchell and Vice President Bill Sperry.

Another reminder about the country music show, Saturday night at 8 p. m. in the High School Auditorium. Ray Pillow and the Stardusters along with Berk Bryant have a real good program of country music and comedy lined up for your entertainment.

There has been some delay in the seat belt order which will be corrected soon. If you have not placed your order as yet please do so immediately. Any member will take your order.

The board of directors will meet in the Garment Company Cafeteria Monday, August 13, at 7 p. m. All board mmbers are urged to be present.

Woman Society Of Christian Service

One of the highlights for the Virginia Conference Woman's Society of Christian Service of the Methodist Church is the Annual School of Missions and Christian Service at Randolph-Macon Woman's College. It is to be held this year August 20-24, with the Wesleyan Service Guild coming in for their week-end of Missions Aug. 25-26. In each emphasis will be given to the World Mission of the Church through an intensive study in the area of world and national missions, christian social relations, spiritual life, and a prepared leadership for the total program.

The very timely studies chosen for this year are: The Christian Mission on the Rim of Southeast Asia, dealing with Korea, Twaiwan Hong Kong and Okanawa; The Church's Mission and Persons of Special Need, dealing with handicapped persons; To-day's Children for To-morrow's World; and Prayer.

Evenings will be devoted to Bible study under the leadership of Dr. Mary Frances Thelen, Associate Professor of Religion at Randolph-Macon. Mrs. Roy D. Whitlock of Richmond is Chairman of the school committee, Mrs. Raymond E. Musser of Norfolk is Co-chairman and Mrs. Richard H. Owen, III of Richmond is Dean. Others assisting are: Mrs. W. G. Bates, Jr., of Staunton, Registar; Miss Pearl Hall, of Stuart, nurse; and Mrs. A. P. Pettyjohn of Lynchburg, Chairman of Public Relations and editor of daily news sheet. Registration blanks can be secured from district secretaries of missionary education. Registration will be from 11:00-5:00 on Monday at Randolph-Macon College.

Subscription rate: $2.00 a year; payable in advance.

Dial 352-2811 with Personals.

Appomattox Rescue Squad maintains an active program.

Postage rates are increasing.

Coronation Service Held

Pictured above are, from left to right, Gloria Doss andPatricia Ferguson. These are the first girls from New Hope Baptist Church to become Queen Regents. Story follows.

The Girls' Auxiliary Coronation Service for New Hope Baptist Church was held Friday evening August 3rd. at Gladstone Memorial Baptist Church.

The following girls participated in this service.
Patricia Ferguson
Queen Regent
Gloria Doss
Queen Regent
Lois Morris
Queen-With-A-Scepter
Peggy Morris
Queen
Diane Doss
Queen
Linda O'Brien
Princess
Wanda Ferguson
Lady-In-Waiting

Patricia Ferguson and Gloria Doss are the first girls from New Hope Baptist Church to have achieved the distinction of becoming Queen Regent.

The Girls' Auxiliary is a christian organization sponsored by the Women's Missionary Union, in which the girls learn scriptures, and study about needs and problems of State, Home and Foreign Missions, thus, making them aware of their responsibilities as a Christian. Any girl achieving this goal has shown a great desire to learn and do her master's will. The knowledge and experience which they received as they passed each step will surely help guide and direct them as they go through life

We congratulate these girls for achieving these honors.

FFA Group Attends Camp

Fifteen members of the Appomattox Chapter of the Future Farmers of America and their advisor attended the FFA-FHA Camp which is located in Smithfield, Virginia on the James River. The member of the Appomattox chapter joined approximately 185 other FFA and FHA members from throughout the state.

During the stay at camp the group attended the historic drama "The Common Glory," which was showing in Williamburg and toured Jamestown. A fishing trip was also planned for the group while at camp.

Members of the Appomattox FFA chapter who attended camp were Ronald Millner, Donald Pugh Jimmy Garrett, Delly O'Brien, Billy Guthrie, Ralph Reynolds, Tom Maxwell Edwin Stanley, Sam, Scott, Ceci Deaner, Eddie Covington, Earl Day Fred Martin, Winifred Nash, and Thomas Lucado. The group was accompanied by their advisor and instructor of vocational agriculture, R. B. Carter.

Pickles Perk Up Chicken Salad

Traditional vote-getter among main dish salads is chicken; but we predict it will rise even higher on the popularity poll when you perk it up with candied dill pickle, toasted almonds and grapes. Candied dill pickle is lightly spiced, more delicate in flavor than most sweets, so it balances nicely with the fruit and nuts. There is no reason, however, why you can't substitute any of the other sweet pickle varieties.

Serve this special summer salad with spiced peaches and hot rolls.

Summer Chicken Salad

3 cups cubed, cooked chicken
⅔ cup chopped Heinz Candied Dill Strips
¾ cup blanched, quartered, toasted almonds
⅓ cup seedless white or Tokay grapes
½ cup mayonnaise
½ teaspoon salt
1½ teaspoons apple cider vinegar

Combine first 4 ingredients. Blend mayonnaise, salt and vinegar. Mix lightly with chicken mixture. Chill. Spoon into lettuce cups; garnish with watercress. Makes 4-6 servings.

Stonewall

Stonewall August 6, My it's really been hot and humid here for some time. Let's hope for a little cooler weather.

So, sorry to hear Mr. Martin Krause and Mr. Rufus Burnette are both sick and in the hospital, we hope that both of these fine men will soon be well again.

Rev. and Mrs. John P. Leitner had as their last week guest her mother and her brother and his wife and children from Portsmouth.

Little Steve Tanner is going to have his tonsils and adnoids taken out tomorrow in Virginia Baptist Hospital, we hope for this fine little boy a speedy get well.

Mr. and Mrs. Melvin Moore and family spent sunday with Mr. and Mrs. Bud Gaulden at Concord.

Mr. and Mrs. Tom Christian of Covington spent sunday with his sister Mrs. Parks Jennings and her family.

Mrs. Elsie Caldwell of Lynchburg visited Mr. and Mrs. Jack Caldwell and Kathy over week end.

Mr. and Mrs. E. L. Chick spent Sunday with Mr. and Mrs. Henry Beard and Lawrence at Appomattox.

Mrs. Aggnes Carson and Miss Shirley Carson were business visitors in Appomattox today.

Rev. J. P. Leitner, Mr. Wallace Bondurant Sr. and Clyde and Mr. and Mrs. Alex Cyrus, and Mrs. Henry Beard visited Mr. and Mrs. Chick on Thursday.

Mrs. Hugh Braford and girls, Sarah and Clara have returned home after a vacation last week at camp.

Mr. and Mrs. Charles N. Judy of Roanoke spent the week end with her father Mr. J. O. Davidson.

Mr. and Mrs. E. W. Carson and Miss Martha Carson spent Sunday in Blacksburg with Mr. and Mrs. Gene Carson.

Mr. and Kern Mays has as their guest her sister Mrs. Mildred Mann of Vera and Mrs. White of Lynchburg, a close friend of theirs.

Financial Note

Have you noticed how much easier it is now to get change for a $10 bill? If there is any change.
— Christian Science Monitor

All

All this country needs now is to be as smart as it thought it was back in 1928.
— Greenville News

Pamplin Ruritan Club

The Pamplin Ruritan Club will hold it's regular monthly meeting on Friday, August 10th. The meeting this month will center around a community "Brunswick Stew" to be held at the elementary school. Invitations have been extended to the Oakville and Evergreen Ruritan Clubs to attend this meeting.

The lights at the Pamplin Recreation Center have been installed and are in use. Many thanks are extended to all who have contributed their time, effort and money to this project. It is hoped that the area will continue to be improved as a recreational center in the future.

Attended Camp

Six girls from the Appomattox Chapter, Future Homemakers of America attended FFA-FHA Camp, Smithfield, Virginia, July 30 - August 4. Those attending were Carolyn Coleman, Jane Williams, Debbie Thomas, Merlyn Martin and Barbara Thomas.

While at camp each girl participated in all phases of camp life. The following awards were won by the Appomattox girls: Camper of the Week, Softball and Vollyball championship, Talent Show and the Musical Award.

Carolyn Coleman was selected the Camper of the Week, Merlyn Martin won first place in the fashion show for a sports outfit and third for a party dress. Barbara Thomas won third for her spots outfit and second for her casual outfit.

In individual sports the croquet championship was won by Barbara Thomas.

Snow - Ice Control Was Expensive

Virginia when it sizzles might make a few winter blasts seen welcome — except for the cost.

The State Highway Department has announced that nearly four million dollars was spent on snow removal and ice control during the past winter. The total cost was $3,937,751, slightly less than the all-time high of $3,957,944 of the winter before.

The 1961-62 figures showed that maintenance costs on primary roads totaled $2,620,570, while $1,317,181 was spent on the secondary roads.

The cost summary also showed that expenditures to keep the state's highways clear were greatest in the Culpeper District, where $486,085 was spent on the primary roads and $241,013 on secondary roads for a total of $727,098.

The Staunton District was next with a cost of $635,282. Removal on the primary system in that district cost $351,275 and on the secondary system $284,007, the latter figure topping that of all other district for expenditures in this category.

Total cost figures in the other districts were: Bristol, $554,421; Salem, $520,484; Richmond; $502,880. Lynchburg $422,892; Fredericksburg, $342,936; and Suffolk, $231,759.

3 - WAY VOTE

President Kennedy has notified Puerto Rico's governor that he agrees that the people of Puerto Rico should vote on their preference for independence, statehood or perfecting the present commonwealth of government.

Governor Munoz had written the President that he heleives the time has come for growth and improvement of the commonwealth system.

Red Oak Baptist Church
Rev. Keith Whitehead, Pastor
Sunday School — 9:45 a.m.
Morning Worship- 11:00 p. m.
Training Union, 6:30 P. M.
Adults Choir Practice- 7:30 p. m
Wednesday- Prayer Service 7:30 p. m.